Calliope House, Key of D

© Dave Richardson

Calliope House was writtena and usually is played in the key of E, but it lays a bit better on the hammered dulcimer in D, as written here.

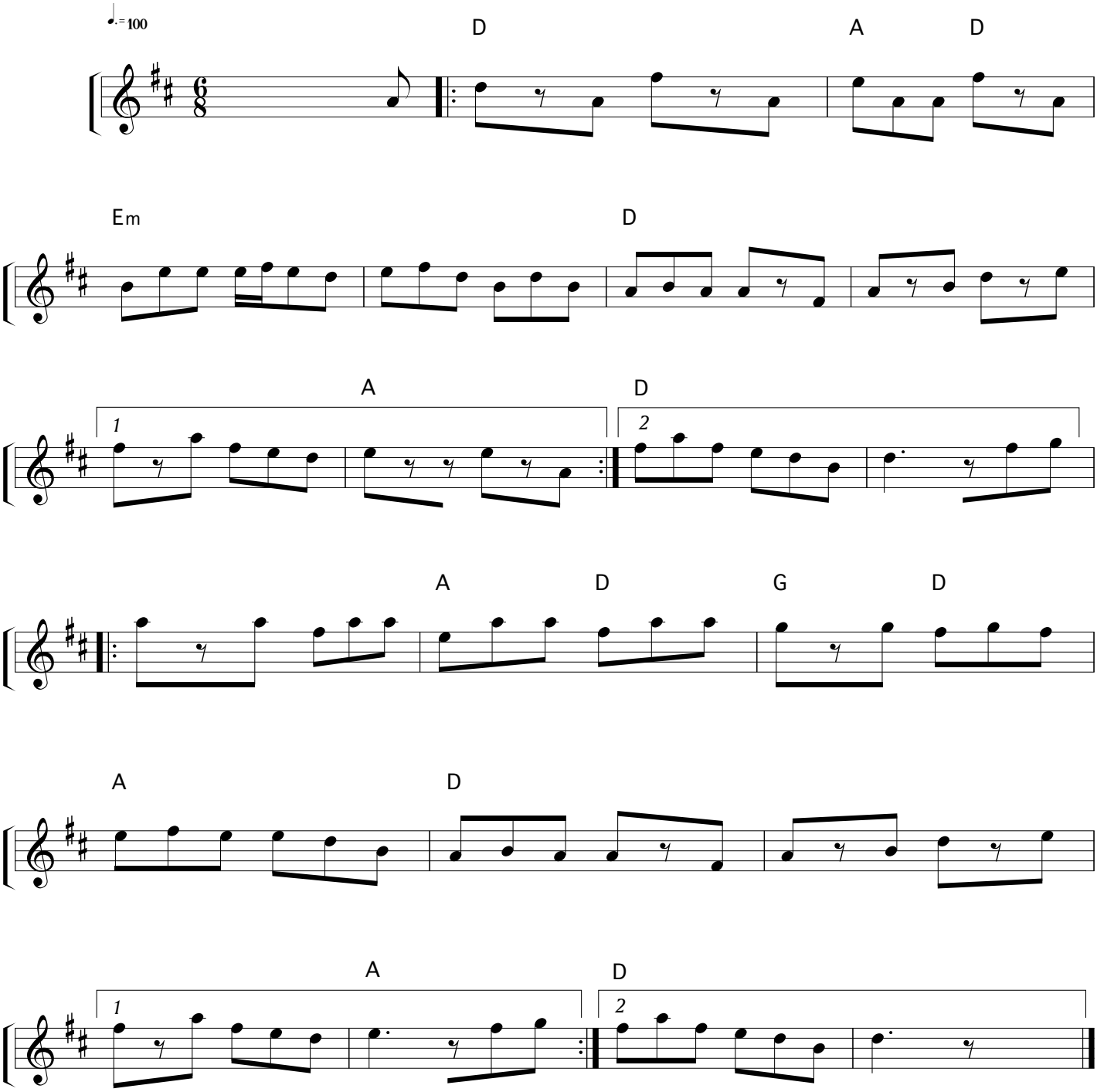

Bonnie@BonnieCarol.com • www.BonnieCarol.com • (303) 258-7763 • 15 Sherwood Road • Nederland, Colorado 80466