The Gale
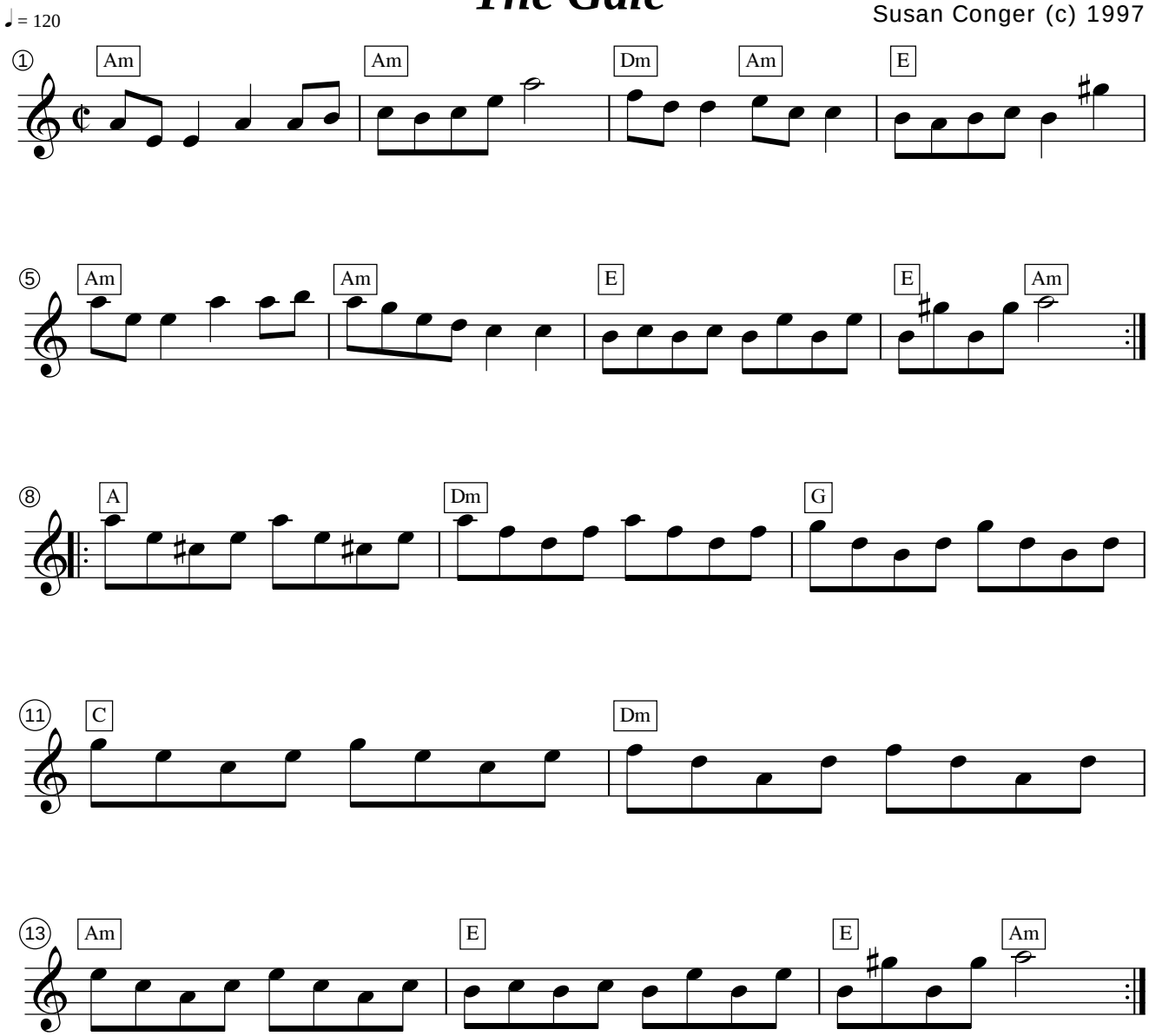
Susan Conger (c) 1997